



**The
Early Learning
Institute**

2510 Baldwick Road
Pittsburgh PA 15205
www.earlylearninginstitute.org
kara@earlylearninginstitute.org

The Early Learning Institute does not
and will not discriminate against any student, employee, appli-
cant or any other person because of race, color, religious creed,
ancestry, national origin, age, sex, veteran's status or handicap.

Nonprofit Org.
U.S. Postage
Paid
Pittsburgh PA
Permit No. 1725



Annual Performance Summary

Financial and Programmatic Reports

2004/2005

*The
Early Learning
Institute*



What's Inside.....

Mission.....	2
Programs.....	2
CEO/Board Message.....	3
Board List.....	4
Program Growth.....	4
Children Served.....	5
3-Year Growth Trends.....	5
Revenue Sources.....	6
Expenses.....	6
Donor Roll.....	7
Financial Statements.....	10

The Measure of Our Success

You may remember Zach, who was featured on the cover of our 1997-1998 annual report.

Zach was a student in the South Hills Preschool Center, where he received occupational, physical, speech and language therapy and social work services in addition to attending the preschool there. Zach graduated from the South Hills Preschool in 2001.

Zach now attends Whitehall Elementary and he's in the 4th grade. He attends classes with his home room and also takes special education classes, and is doing great.

Zach's mom reports that he loves school - "he'd go all year if he could."

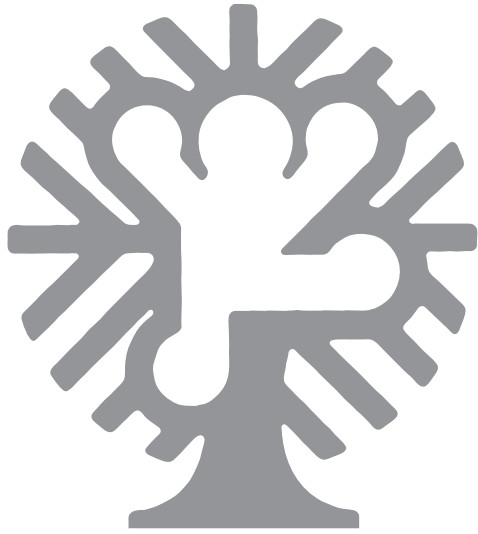

Our Mission

The Early Learning Institute helps children to realize their full potential and enriches the lives of children and their families by:

- providing comprehensive programs and services for children with developmental delays in an inclusive environment;
- providing individualized developmental and pre-school programs and services for children of varying abilities;
- collaborating with other community organizations to carry out these missions.

Programs and Services

The Early Learning Institute serves more than 1200 children with special needs and their families each year. About 6% of the children served annually are traditionally developing children, who are served through our inclusion

- Infant and toddler program
- Harmony Learning Center day care
- Preschool Programs
- Speech & Language Programs

Our infant and toddler program provides services in the home, while our speech and language program provides services either in-home or in one of our preschool centers. The Early Learning Institute operates three preschool centers located in Turtle Creek, Coraopolis, and South Hills.



The Harmony Learning Center day care is also located in Turtle Creek.

All photos featured within these pages were the generous gift of Anthony Jager Photography. Thank you, Mr. Jager for your gifts of your time and talent, as you visited with the children we serve to photograph them.

The Early Learning Institute Statement of Financial Position June 30, 2004

ASSETS	Notes	Current Fund	Endowment Fund	Eliminations	Total
CURRENT ASSETS:					
Cash and cash equivalents	1	\$ 529,045	\$ 171,543	-	\$ 700,588
Accounts Receivable	1,9	200,086	-	-	-
Interfund receivable		-	53,874	\$ (53,874)	-
Interest receivable		301	8,560	-	8,861
Prepaid expenses		19,405	3,612	-	23,017
Total current assets		748,837	237,589	(53,874)	932,552
INVESTMENTS	1,2,4	6,480	4,989,054	-	4,995,534
PROPERTY AND EQUIPMENT, NET	1,3,5	388,478	-	-	388,478
TOTAL ASSEST		\$ 1,143,795	\$ 5,226,643	\$ (53,874)	\$ 6,316,564
LIABILITIES AND NET ASSESTS					
CURRENT LIABILITIES:					
Current portion of note payable	5	\$ 17,073	-	-	\$ 17,073
Accounts payable		70,230	-	-	70,230
Accrued salaries		73,256	-	-	73,256
Accrued vacation		47,121	-	-	47,121
Interfund payable		53,874	-	\$ (53,874)	-
Annuity Payable		-	\$ 3,088	-	3,088
Deferred income		-	-	-	-
Total current liabilities		\$ 261,554	3,088	(53,874)	210,768
Note payable	5	195,272	-	-	195,272
TOTAL LIABILITIES		456,826	3,088	(53,874)	406,040
NET ASSETS:					
Unrestricted	1	686,969	1,422,280	-	2,109,249
Temporarily restricted	1,8	-	1,091,275	-	1,091,275
Permanently restricted	1,8	-	2,710,000	-	2,710,000
Total net assets		686,969	5,223,555	-	5,910,524
TOTAL LIABILITIES AND NET ASSETS		\$ 1,143,795	\$ 5,226,643	\$ (53,874)	\$ 6,316,564

**The Early Learning Institute
Statement of Financial Position
June 30, 2005**

ASSETS	Notes	Current Fund	Endowment Fund	Eliminations	Total
CURRENT ASSETS:					
Cash and cash equivalents	1	\$ 553,185	\$ 195,384	-	\$ 747,569
Accounts Receivable	1,9	201,821	-	-	201,821
Interest receivable		-	2,450	-	2,450
Prepaid expenses		<u>22,312</u>	<u>3,612</u>	<u>-</u>	<u>25,924</u>
Total current assets		777,318	200,446	-	977,764
INVESTMENTS	1,2,4	6,930	5,395,585	-	5,402,515
PROPERTY AND EQUIPMENT, NET	1,3,5	<u>370,036</u>	<u>-</u>	<u>-</u>	<u>370,036</u>
TOTAL ASSEST		<u>\$ 1,154,284</u>	<u>\$ 5,596,031</u>	<u>\$ -</u>	<u>\$ 6,316,564</u>
LIABILITIES AND NET ASSESTS					
CURRENT LIABILITIES:					
Current portion of note payable	5	\$ 18,117	-	-	\$ 17,073
Accounts payable		87,071	-	-	70,230
Accrued salaries		92,521	-	-	73,256
Accrued vacation		49,203	-	-	47,121
Annuity payable		<u>-</u>	<u>1,964</u>	<u>-</u>	<u>-</u>
Total current liabilities		\$ 246,912	1,964	-	248,876
Note payable	5	<u>177,373</u>	<u>-</u>	<u>-</u>	<u>177,373</u>
TOTAL LIABILITIES		<u>424,285</u>	<u>1,964</u>	<u>-</u>	<u>426,249</u>
NET ASSETS:					
Unrestricted	1	729,999	1,641,428	-	2,371,427
Temporarily restricted	1,8	-	1,192,639	-	1,192,639
Permanently restricted	1,8	<u>-</u>	<u>2,760,000</u>	<u>-</u>	<u>2,760,000</u>
Total net assets		<u>729,999</u>	<u>5,594,067</u>	<u>-</u>	<u>6,324,066</u>
TOTAL LIABILITIES AND NET ASSETS		<u>\$ 1,154,284</u>	<u>\$ 5,596,031</u>	<u>\$ -</u>	<u>\$ 6,750,315</u>

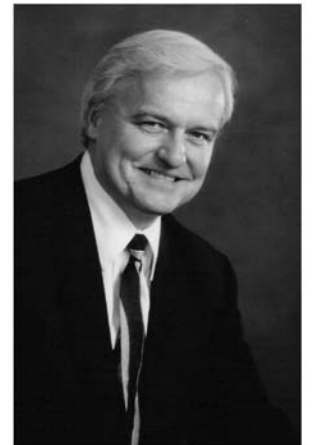

**A Message from the Executive Director and
Board of Trustees**

In these fast-paced times of seemingly constant change, The Early Learning Institute has remained constant in its mission to help special needs children to reach their fullest potential. As we enter our 48th year of providing services to special needs children and their families, we reflect back upon this past year and the many accomplishments we would like to highlight:

- the growth of our Infant and Toddler program by 9% serving 894 children in fiscal year 2004/2005;
- 55% growth at our Ohio Valley Preschool, serving 164 children in 2004/2005;
- 36% growth at our South Hills Preschool, serving 175 children during the 2004/2005 fiscal year;
- serving 161 children in the Turtle Creek Preschool and Harmony Learning Center, for a combined growth of 16%;
- 35% growth in our Speech and Language program, which served 222 children during the 2004/2005 fiscal year; and
- honoring Wilmina "Grandma" Moran for 25 years of dedicated volunteer service at our Turtle Creek Center.

As the agency has grown, so has the role of the Board of Trustees and cabinet as we strive to fulfill our organizational mission. The Board and cabinet is now embarking upon a comprehensive strategic planning process to plan for the future as we anticipate the needs of those we serve.

Looking toward the future, we are confident that The Early Learning Institute will continue to grow in response to the needs of those we serve. With the support of our Board, volunteers, donors, and funders, our staff will continue to help children to reach their fullest potential.

Natalie J. Schwoeble, M.Ed
Executive Director

Richard F. Andracki
President, Board of Trustees

Board of Trustees

Executive Committee

Richard F. Andracki	President
Robert Brown, Jr.	Vice President
Thomas B. Sturges, III	Vice President
Nicholas Garrubba	Secretary
David P. Duessel	Treasurer
Dr. Sylbia Kunst	Past President

Trustees

Jewel L. Amoruso	James J. Burke
William E. Burroughs	Terry Collier
Joseph F. DiMario	Pamela Donatelli
Louis Guarino	Bruce J. Hampton
Bridget Haney	Dr. Aurora Miranda
William Price	Nikki Stewart
By Williams	

Cabinet

Natalie J. Schwoeble	Executive Director
Thomas E. Forbeck	Director of Finance
Marty Machamer, M.Ed.	Director of Preschool Programs
Tracy A. Zeiler, M.Ed.	Director of Infant/Toddler Programs
Deborah Uram, M.S./CCC	Director of Speech Programs
Kara D. Rutowski, CFRE	Director of Development

Program Growth

The need for our services has increased dramatically. A comparison of the number of children served in our programs during the past two fiscal years is below, along with the growth percentage.

<u>Program</u>	<u>FY 03/04</u>	<u>FY 04/05</u>	<u>Growth</u>
Infant & Toddler Program	818	894	9%
OV Preschool	106	164	55%
SH Preschool	129	175	36%
TC Preschool	86	95	10%
Harmony Learning Center	62	66	6%
Speech/Language Program	164	222	35%
Total service units delivered	1365	1616	18%
Total unduplicated clients served	1201	1394	16%

Donor Roll, 2005 - continued

Ms. Barbara Giglotti
 Mr. John Goodman
 The Grand Residence
 Mr. Dino Guarino
 Mrs. Veronica Guarino
 H. Baskin
 Mrs. Dorothy Hammer
 Mr. & Mrs. Bruce and Lorraine Hampton
 Hands for Health Massage Therapy
 Ms. Bridget Haney
 Ms. Paula Holmes
 Mr. & Mrs. Anthony and Andrea Kaczmarek
 Ms. Nancy Kunkle
 Dr. Sylbia Kunst
 Larry Kuzmanko
 La Pomponnee
 Ms. Rosemary LaQuay
 Lillie Rubin
 Louis Anthony Jewelers
 Mr. & Mrs. John and Therese Lucot
 Lullabye Landing
 ManiPedi Spa
 Ms. Marty Machamer
 Ms. Aleen Matthews
 Mr. & Mrs. Gary and Vickie Morrell
 Mr. Magic
 Max & Erma's
 Meineke
 Mitsubishi Electric Power Products, Inc.
 Mitchell's Fish Market
 National Aviary
 Pepsi Bottling Company
 Phipps Conservatory & Botanical Gardens
 Pittsburgh Ballet Theater
 Pittsburgh Children's Museum
 Pittsburgh Pirates
 Pittsburgh Playhouse
 Pittsburgh Public Theater
 Pittsburgh Symphony Orchestra
 Pittsburgh Zoo & PPG Aquarium
 Radiance Skin Care & Laser Center
 Mr. & Mrs. Thomas and Kara Rutowski, Jr.
 Ms. Natalie Schwoeble
 Senator John Heinz History Center
 Ms. Karen Stebbins
 Ms. Nikki Stewart
 Ms. Saundra Stout
 The Treehouse Boutique
 Truffles and Flourishes Catering
 Ms. Deborah Uram
 Ms. Arlene Wagner
 Mr. By Williams

Thank you to the following organizations for sponsoring the 2005 Fore Kids! Golf Benefit:

Title Sponsor-\$5000 and up
 Louis Anthony Jewelers

Lunch Sponsor-\$3500
 84 Lumber

Eagle Sponsors-\$2200
 Maher Duessel
 United States Steel Corporation

Birdie Sponsors-\$1850
 Aidan Contracting, Inc.
 Federated Investors
 Giant Eagle

PAR Sponsors-\$1700
 The Catanese Group
 Metz Lewis, Inc.
 Pennsylvania Drilling Company

Other Sponsors:

Andracki Law Offices
 Brentwood Bank
 Bruce & DePersis
 The Coffins
 Fairfield Landscaping
 First American Title Insurance
 Fitzsimmons Metal
 Mellon Financial Corporation
 Mitsubishi Electric Power Products, Inc.
 Mt. Lebanon Police Association
 Mutual of America
 The Pecoras
 PNC Bank
 RIDC of W. PA
 Snavely Forest Products
 TowerCare Technologies

Thank you to the following individuals and organizations who made in-kind donations to support our work:

Mr. & Mrs. John and Lynn Bottorff
 Mr. & Mrs. Bart and Mary Beth Carletto
 Cold Stone Creamery
 City of Pittsburgh Dept. of Parks & Recreation
 Curves
 Mr. & Mrs. Dennis and Beth Daudet
 Mr. & Mrs. David and Linda Duessel
 Mr. & Mrs. Michael & Ann Marie Dzura
 Mr. & Mrs. Jack and Mary Jo Elliott
 Emery Tree Service
 Mr. & Mrs. Norman and Denise Gatz
 Mr. Mike Goldbach
 Howard Hannah Real Estate Services
 Mr. & Mrs. David and Kelly Kichi
 Mr. & Mrs. Donald and Barbara King
 Mr. & Mrs. Paul and Aleta King
 Mr. & Mrs. John and Nancy Kunkle
 Mr. & Mrs. Peter and Brenda Lilly
 Louis Anthony Jewelers
 Mr. & Mrs. Bob and Lynn Niemi
 Mr. & Mrs. David and Deborah Nowakowski
 Mr. & Mrs. Joe and Tracy Phillips
 Pittsburgh Musical Theater
 Mr. & Mrs. Lawrence and Diann Reiche
 Rollier's Hardware
 Rotary Club of Upper St. Clair / Bethel Breakfast Club
 Mr. & Mrs. Thomas and Kara Rutowski, Jr.
 Mr. & Mrs. Tim and Shawna Shannon
 Shop n' Save
 Ms. Laurie Stewart
 Tambellini's—Saw Mill Run Boulevard
 TGI Friday's
 The Original Fish Market
 The Westin Convention Center
 Ms. Janis Thomas
 Mr. Greg Triko
 Ms. Deborah Uram
 Mr. & Mrs. Jeffrey and Erin Wahal
 Ms. Victoria Willman
 Ms. Claudia Zavodnick
 Mr. & Mrs. Damon and Amy Zeigler
 Mr. & Mrs. Gary and Tracy Zeiler

Disclaimer:

Every attempt has been made to accurately list the names of donors who have contributed during the above-mentioned time period.

If there are any errors, please accept our apologies and contact the development department at (412) 922-8322 ext. 27 so that we may correct our records.

Donor Roll, 2005 - continued

Mr. & Mrs. Thomas and Jayne Sterling
 Mr. & Mrs. Robert and Kelly Sterner
 Mr. & Mrs. Sandra Stout
 Mr. Craig O. Stuver
 Ms. Tammy Taucher
 Mr. Randall Thomas
 Mr. & Mrs. Nicholas Tomasic
 Mr. & Mrs. Daniel and Cathy Topley
 Mr. & Mrs. Christopher and Debbie Unger
 Mr. Mark Vanvolkenburg
 Mr. & Mrs. Gregg and Rosanne Volpe
 Mr. & Mrs. Colin & Deborah Weber
 Mr. & Mrs. James and Susan Wehar
 Mr. & Mrs. Brian and Marlene Wiegand
 Mr. & Mrs. Daniel and Diane Woods
 Mr. & Mrs. Rich and Rose Wooten
 Mr. & Mrs. Richard and Lynelle Young
 Ms. Ashley Zgorzelski
 Mr. Glenn Zupsik

Foundations/Trusts

Child Health Association of Sewickley
 The Forbes Funds
 The Glenn Charitable Trust
 Pepsi Bottling Group Foundation, Inc.
 PNC Charitable Trust Committee
 Ronald McDonald House Charities
 Ryan Memorial Foundation
 The Sturges Foundation
 The Edith L. Trees Charitable Foundation

Matching Gifts

PNC Bank Foundation

Honorarium/Memorials:

In Honor of Amanda
 Mr. & Mrs. John and Eileen Berezanich

In Honor of Amy and Wendy
 Ms. Heather Albert

In Honor of Anthony Quinn
 Mr. & Mrs. Al and Tracy Quinn

In Honor of Jacob Travis
 Ms. Madeline Spherac

In Honor of Kevin Stuparitz
 Mr. & Mrs. John and Kathleen Stuparitz

In Honor of Luke Leng
 Mr. & Mrs. David and Lynnmarie Leng

In Honor of Martin E. & Brian S. Sanders
 Mr. & Mrs. Ronald and Patricia Sanders

In Honor of Matthew Obranovich
 Mr. & Mrs. Thomas and Kimberly Obranovich

In Honor of Pat Van Swearingen
 Ms. Jessie M. Van Swearingen

In Honor of Rachel Zeigler
 Mr. & Mrs. James and Anita Donovan

In Honor of Thomas and Steven Shirley
 Mr. & Mrs. Robert and Donna Shirley

In Honor of Zahira I. and Catherine T. Siebauer
 Mr. Joseph Siebauer

In Memory of Christina Serapiglia in the Name
 of Jace Chesky
 Mr. & Mrs. Louis and Eleanore Chesky

In Memory of Justin Losey
 Mr. & Mrs. William and Evelyn Bentley

In Memory of Michael Giglotti
 Mr. Paul Gerrie
 Ms. Barbara Giglotti

In Memory of Victoria Kent
 Carpenter Powder Products
 Carnegie Museums & Library—Human
 Resources Dept.
 Mr. & Mrs. Robert and Stella Carnes
 Dynamet Incorporated
 Mr. & Mrs. Francis and Susan Ily
 Mr. & Mrs. William and Linda Kent
 Maher Duessel
 Ms. Margaret Manion
 Mr. & Mrs. Dennis & Mary Grace
 Mr. & Mrs. Guy and Lisa Rippole
 Mr. & Mrs. Guy and Pamela Rippole

Our thanks to the following organizations sponsored and or made in-kind contributions the 2005 Tour de Sewickley:

Apple Cookie & Chocolate Company
 Blattner Brunner
 Costco
 Fisher Scientific
 Giant Eagle—Monroeville
 Giant Eagle—Brighton Road
 Giant Eagle—Caste Village
 Giant Eagle—Cochran Road
 Giant Eagle—Leetsdale
 Giant Eagle—McKees Rocks
 Jenny Lee Bakery
 Krispy Kreme—Cranberry Township
 Mitsubishi Electric America Foundation
 Morgan Stanley
 Panera Bread—Greentree
 Panera Bread—Wexford
 Panera Bread—Galleria
 Pepsi Bottling Company
 Sam's Club—McKnight Road
 Sam's Club—Pittsburgh
 Sewickley Valley Hospital
 Sewickley Valley YMCA
 Shop'n Save
 Whole Foods

Thank you to the following individuals and organizations who made contributions for the 2005 Fore Kids! Golf Benefit:

Air Tran Airways
 Alberta Modern Hair
 Mr. & Mrs. Frank and Jewel Amoruso
 Andrew John Salon
 Andy Warhol Museum
 Barefoot Stitches and Gifts
 Benihana
 Ms. Jan Boccini
 Bravo Franco Ristorante
 Bravo! Italian Cucina
 Mr. Robert Brown, Jr.
 Cameron Patrick Neth Designs
 Carnegie Museum of Natural History
 Carnegie Science Center
 Ms. Louise Cipiriani
 City Theater
 Civic Light Opera
 Mr. & Mrs. Terry and Barbara Collier
 Mr. Kevin Daw
 Deck the Walls
 Ms. Beverly Felitsky
 Mr. & Mrs. Joe and Jean Felitsky, Jr.
 The Fireplace & Patiolplace
 Footloose
 Mr. & Mrs. Nicholas and Linda Garrubba

A Big Footprint

The chart below illustrates the number of children served by program area.

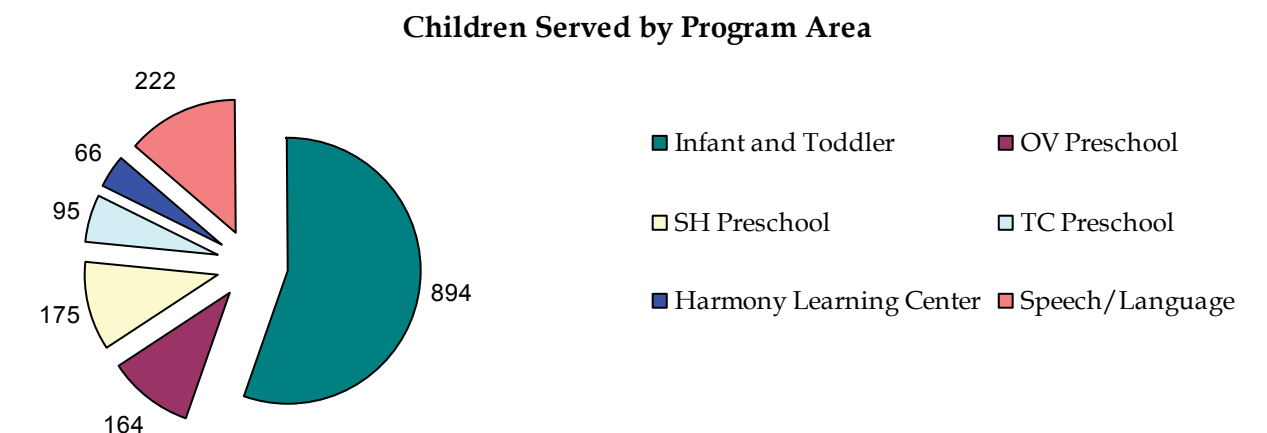

Program Growth

The chart below further illustrates our rapid growth.

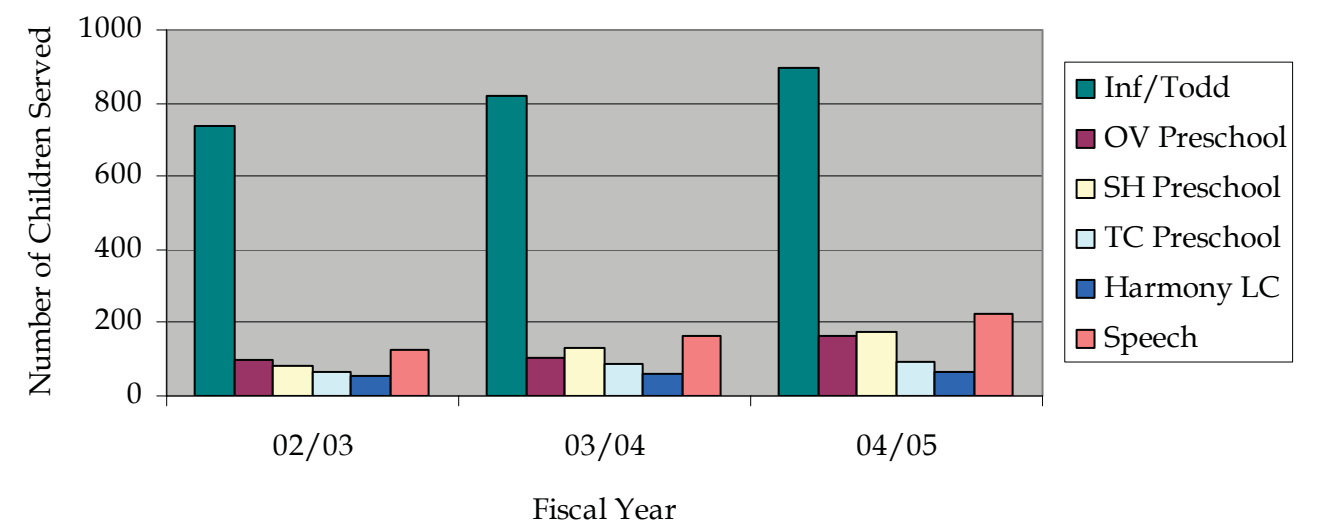

Donor Roll 2005

Sources of Revenue

The Early Learning Institute strives to continually diversify its sources of funding. The chart below illustrates our sources of revenue for the 2004/2005 fiscal year.

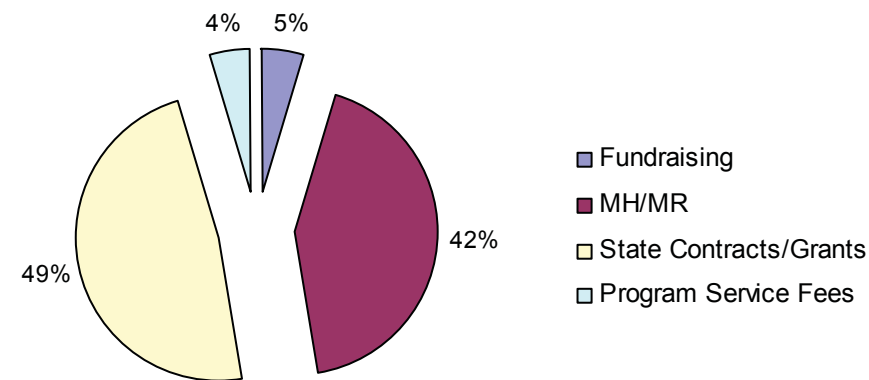

Expenses

We keep our administrative costs low to enable more resources to flow into programs for those we serve.

Where Does Your Dollar Go?

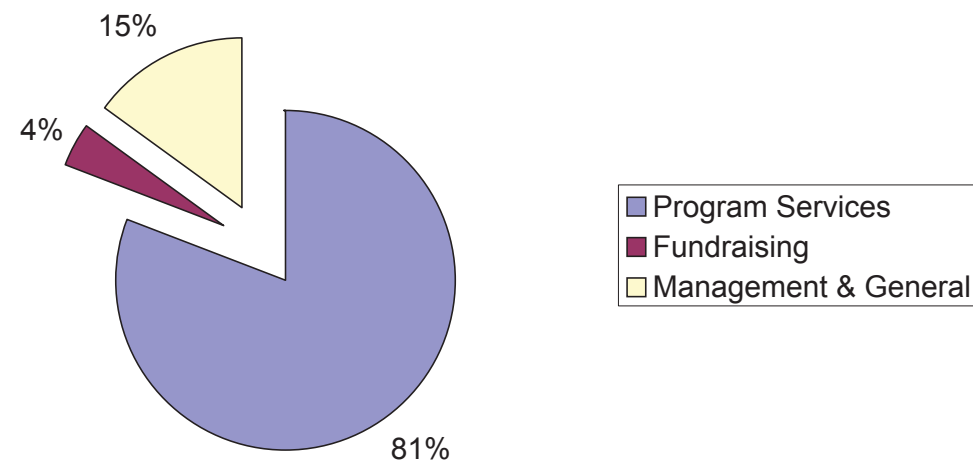

The following individuals, organizations, Businesses and foundations made gifts to The Early Learning Institute during 2005.

\$500 and above:

Mr. & Mrs. Daniel and Tammy Chesky
 Mr. & Mrs. David and Linda Duessel
 M.T. Lawler
 Monroeville Lions Club
 Mr. Thomas Moore
 Ms. Wilmina Moran
 Mr. & Mrs. Demetrios & Kathleen Patrinos
 Mr. & Mrs. Thomas and Barbara Sturges, III
 Ms. Marianne Sufrin
 United Way of Allegheny County
 WPPJ Radio
 Mr. John Yanak

\$101 to \$499:

Mr. & Mrs. Frank and Jewel Amoruso
 Mr. & Mrs. Douglas and Steffler Balsley
 Box Tops for Education
 Briery Heights Womens Club
 Mr. & Mrs. Joe and Gloria DiMario
 Ms. Pamela Donatelli
 Mr. & Mrs. Bruce and Lorraine Hampton
 Ms. Bridget Haney
 Dr. & Mrs. Sanjeev & Rashmi Ra Kumar
 Mr. Thomas Levendos
 Lifetouch National School Studios
 Ms. Mignon Machamer
 Mr. & Mrs. Michael and Louise Malakoff
 Dr. Aurora Miranda
 Mr. & Mrs. Joseph and Suzanne McNally
 Mr. & Mrs. Paul and Adrienne Morell
 Dr. Gregory S. Peterson, DMD
 Pittsburgh Symphony Orchestra
 Ms. Christine Plumb
 Mr. & Mrs. John and Lois Riske, Jr.
 Rotary Club of Upper St. Clair/Bethel Breakfast
 Mr. & Mrs. Michael and Caren Sullivan
 Mr. Dominic Travisano
 Ms. Lea Uhl
 West Mifflin Lions Club

\$1 to \$100:

Mr. & Mrs. Norman and Geraldine Abbott
 Mr. Darrell Alfred
 Mr. & Mrs. William and Susan Andrews
 Mr. Stephen Bagdes
 Ms. Linda Balsinger
 Mr. & Mrs. Shad Berlinger
 Birmingham AARP Chapter #2757
 Ms. Nadine Bognar
 Mr. & Mrs. Richard and Anne Marie Boyd
 Braddock Council #911—Knights of Columbus
 Mr. & Mrs. Steven and Kimberly Bricker
 Mr. & Mrs. Kyle and Michelle Burgess
 Mr. & Mrs. William and Margaret Burroughs
 Mr. & Mrs. Mike and Sally Bussard
 Mr. & Mrs. Eric Cavaliero
 Mr. & Mrs. Alfred and Gloria Cecchini
 Ms. Carolyn Chase
 Mr. & Mrs. Peter and Meredith Ciechanowski
 Mr. & Mrs. Dennis and Cindy Daro
 Ms. Lexine Dent
 Mr. & Mrs. John and Kathleen DeRosa
 Ms. Nancy C. Donnelly
 Mr. & Mrs. Todd and Joanna Driggers
 Ms. Cheryl Evanovic
 Mr. & Mrs. Chris and Julie Falki
 Fazio Mechanical
 Ms. Christi Fisher
 Ms. Dawn Fitzwater

Mr. & Mrs. Ron and Joy Foster
 Ms. Lisa Freeman
 Mr. Donald Frechione
 Mr. Robert P. Garrity
 Mr. & Mrs. Robert and Carol Gates
 Mr. & Mrs. David and Beth Genter
 Mr. & Mrs. Robert and Amy Gift
 Mr. Robert Gomes
 Mr. & Mrs. Doug and Mary Goodman
 Mr. & Mrs. Francis and Marie Hartung
 Ms. Theresa Hastings
 Ms. Jane Hecht
 Henderson Brothers
 Ms. Elaine Henigan
 Heritage Valley Health System
 Mr. Gary K. Janssen
 Mr. & Mrs. Donald and Karen Johnson
 Mr. & Mrs. Ricky and Patricia Jordan
 Mr. Martin Joyce
 Rania Karim
 Sinji Kawauchi
 Ms. Lisa C. Keenen
 Mr. & Mrs. Larry and Sue Kelly
 Ms. Susan Kelly
 Mr. Edward C. Kemena
 Ms. Lena Kissinger
 Mr. & Mrs. Charles and Teresa Knox
 Mr. Stephen Kohr
 Mr. & Mrs. Theodore and Phyllis Kovall
 Mr. & Mrs. Glenn and Estelle Kruetzer
 Mr. & Mrs. Glen Kriger
 Mr. James Lamey
 Mr. Dan Lightner, Jr.
 Ms. Wendy Lushko
 Mr. & Mrs. Gregory Manasterski
 Ms. Gayle Mayes
 Mr. & Mrs. Patrick and Diane McCann
 Mr. & Mrs. Mark and Vickie McKenna
 Mr. & Mrs. William and Melissa McNabba
 Ms. Sharon McNulty
 Mr. & Mrs. Charles and Lisa Merchant
 Mr. & Mrs. Ernest and Eileen Miller
 Ms. Geraldine Misch
 Mr. & Mrs. Charles and Byrnece Morgan
 Mr. Paul Morell
 Mr. & Mrs. Ricardo and Robin Murray
 Ms. Amy Myers
 Ms. Janet Myers
 Ms. Michele Myers-Cepicka
 Mr. & Mrs. Wilbert and Lillian Nicholl
 Mr. & Mrs. Bob and Lynn Niemi
 Mr. & Mrs. Norm and Amy Ochs
 Parkvale Bank
 Mr. Daniel Peden
 Mr. & Mrs. Joe and Tracy Phillips
 Mr. & Mrs. Karl and Michele Pietrzak
 Pollock Real Estate
 Mr. & Mrs. William and Adeline Rennekamp, Jr.
 Mr. & Mrs. Bill and Jan Rodgers
 Sammar Accessories
 Mr. & Mrs. Jeffrey and Elizabeth Schipani
 Mr. & Mrs. Frank and Carolyn Schwarz
 Mr. & Mrs. Rob and Natalie Schwoeble
 Mr. & Mrs. Victor and Marjorie Sellers
 Mr. & Mrs. Joseph and Anna Mae Serenka
 Mr. & Mrs. Mike and Terri Shemerdiak
 Mr. & Mrs. Steven and Beth Shemerdiak
 Mr. & Mrs. Albert and Sara Smith
 Mr. & Mrs. David and Lisa Smith
 Mr. & Mrs. Stephen and Margaret Snavely
 Mr. & Mrs. Thomas and Betty Soroka
 Mr. Douglas Sortino
 State Farm Insurance Companies
 Mr. & Mrs. Don and Judith Stella